Felix Bräuer

Variationen über das Marien-Wallfahrtslied

„Nun, Brüder, sind wir frohgemut“

für Orgel

V A R I A T I O N E N
über das Marien-Wallfahrtslied
"N U N , B R Ü D E R ,
S I N D W I R F R O H G E M U T "

- für Thorsten -

I. CHORAL a 3

Felix Bräuer

Andante tranquillo *legato*

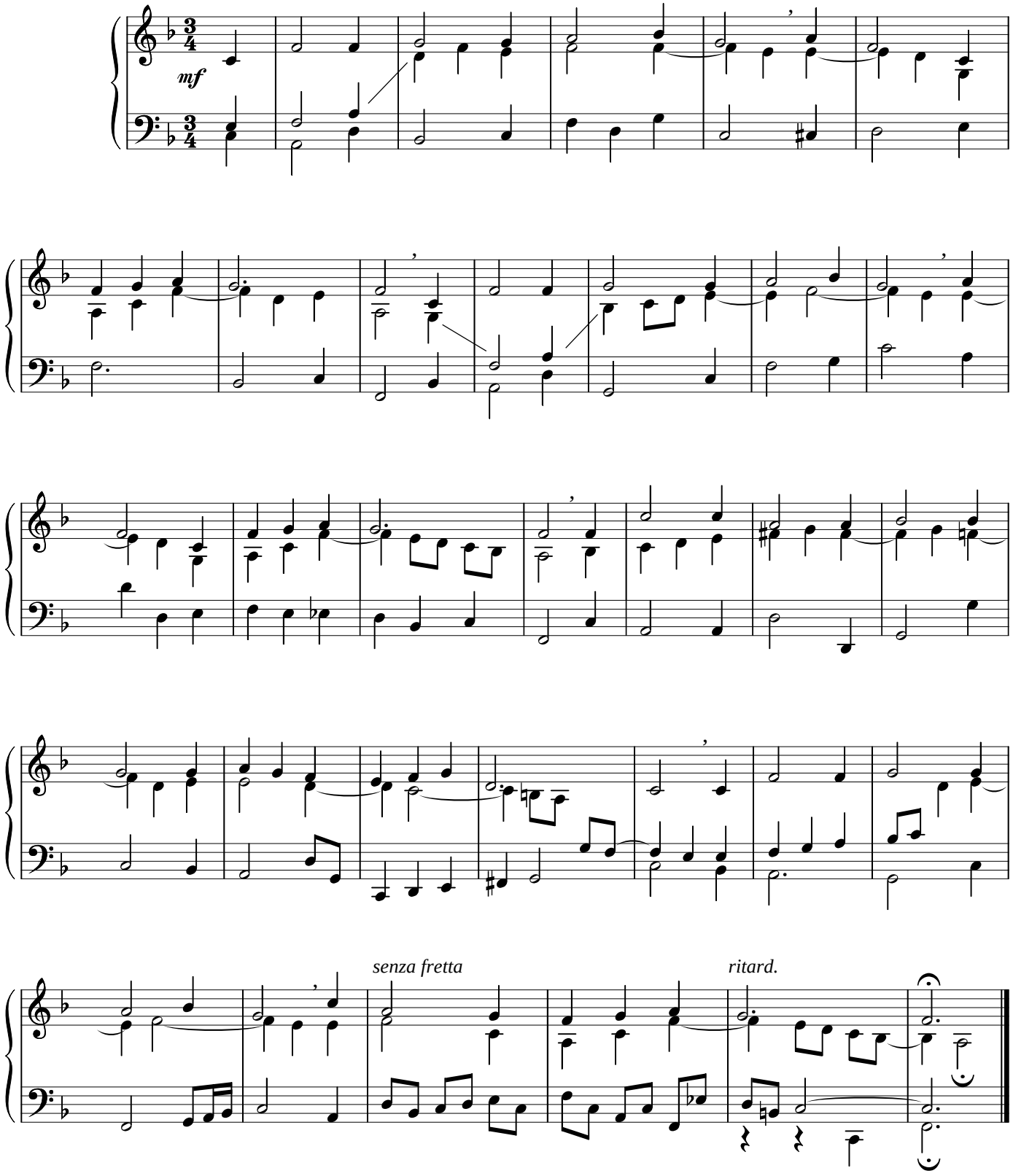

III. MARSCH

Andante festivo, alla marcia

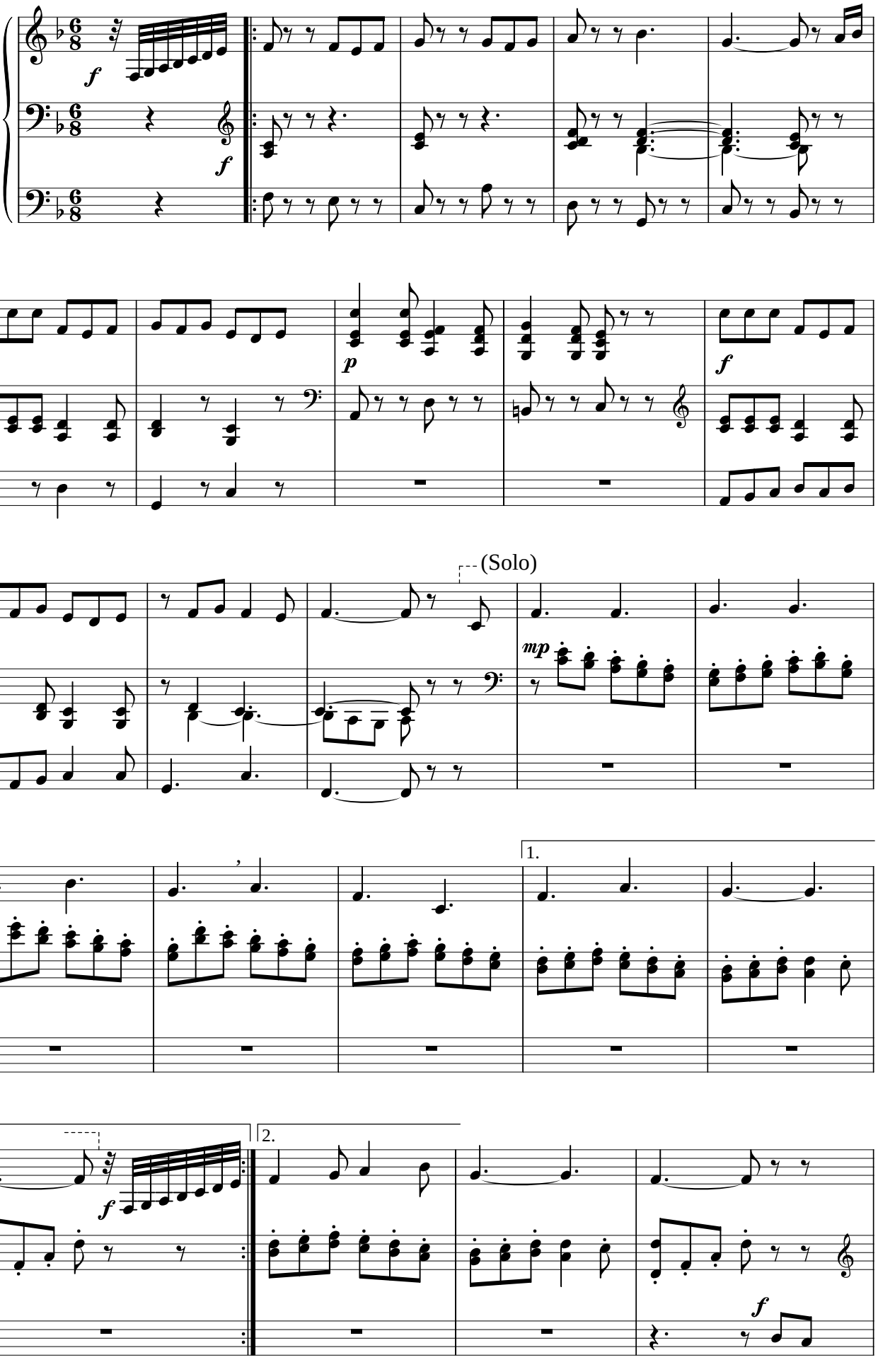

V. TOCCATA und CHORAL
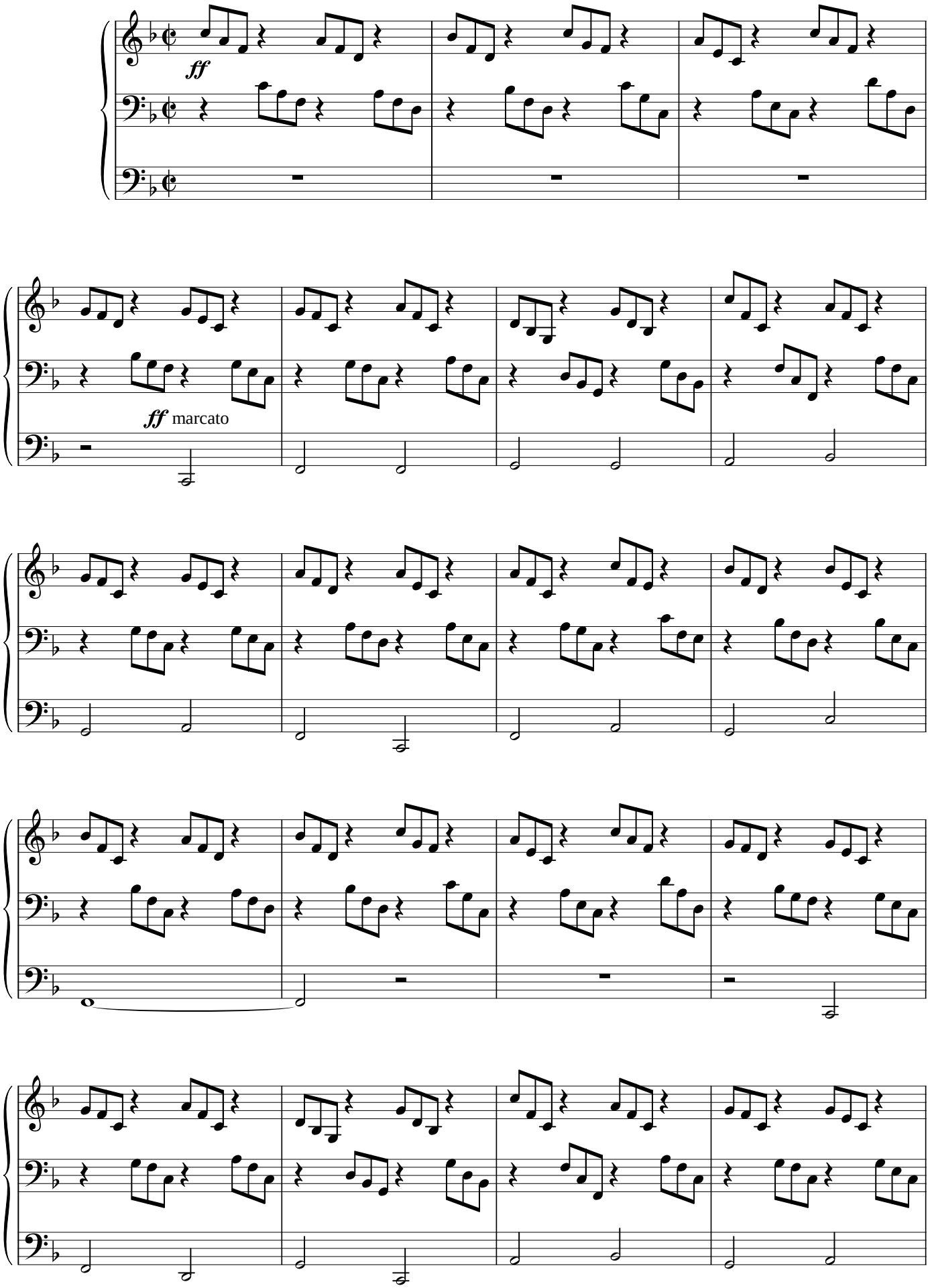
Allegro brilliante