Meditation über das Weihnachtslied
"Vom Himmel hoch, da komm' ich her"

a 2 Clav. e Ped.

Felix Bräuer (*1988)

Molto Tranquillo

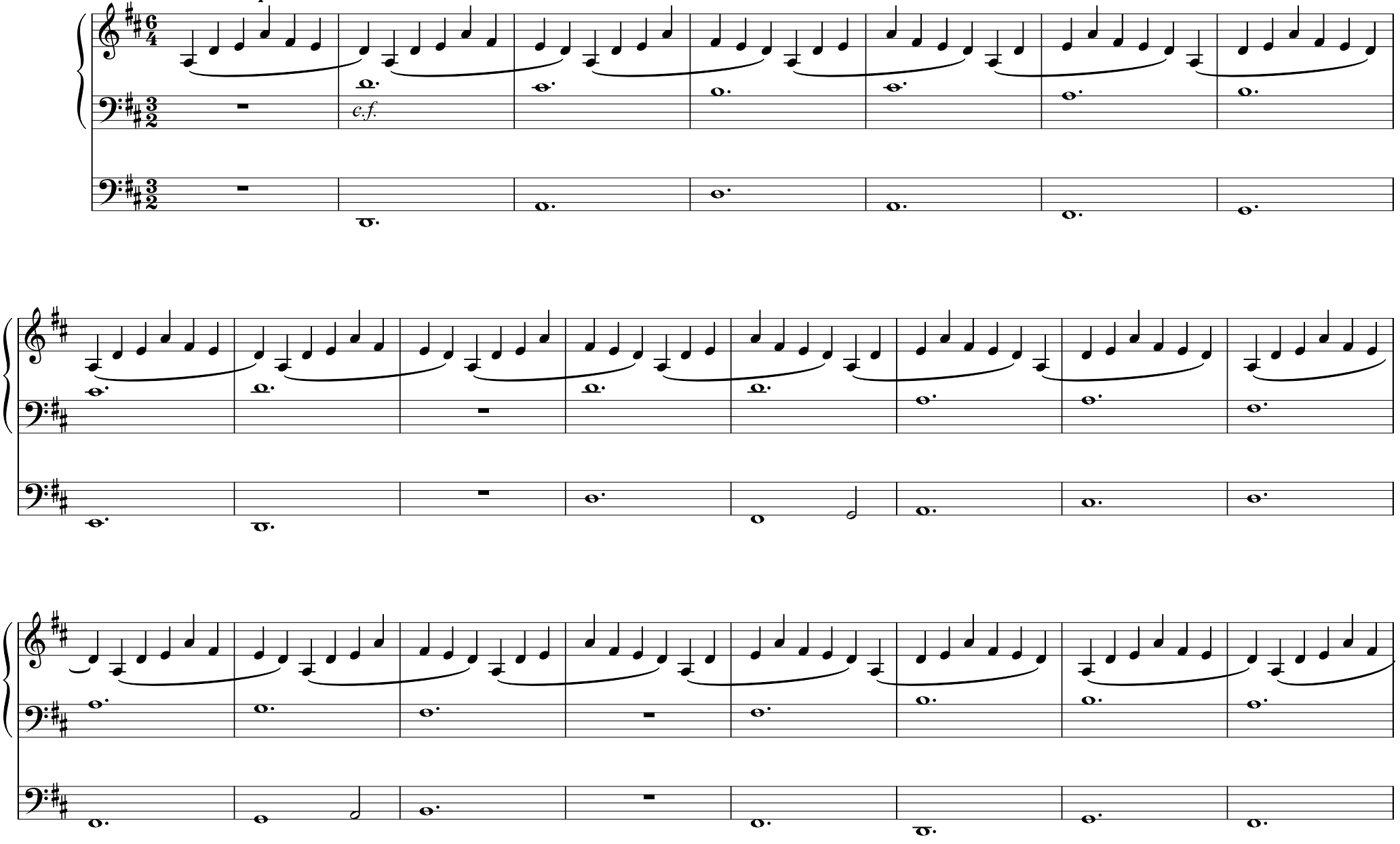

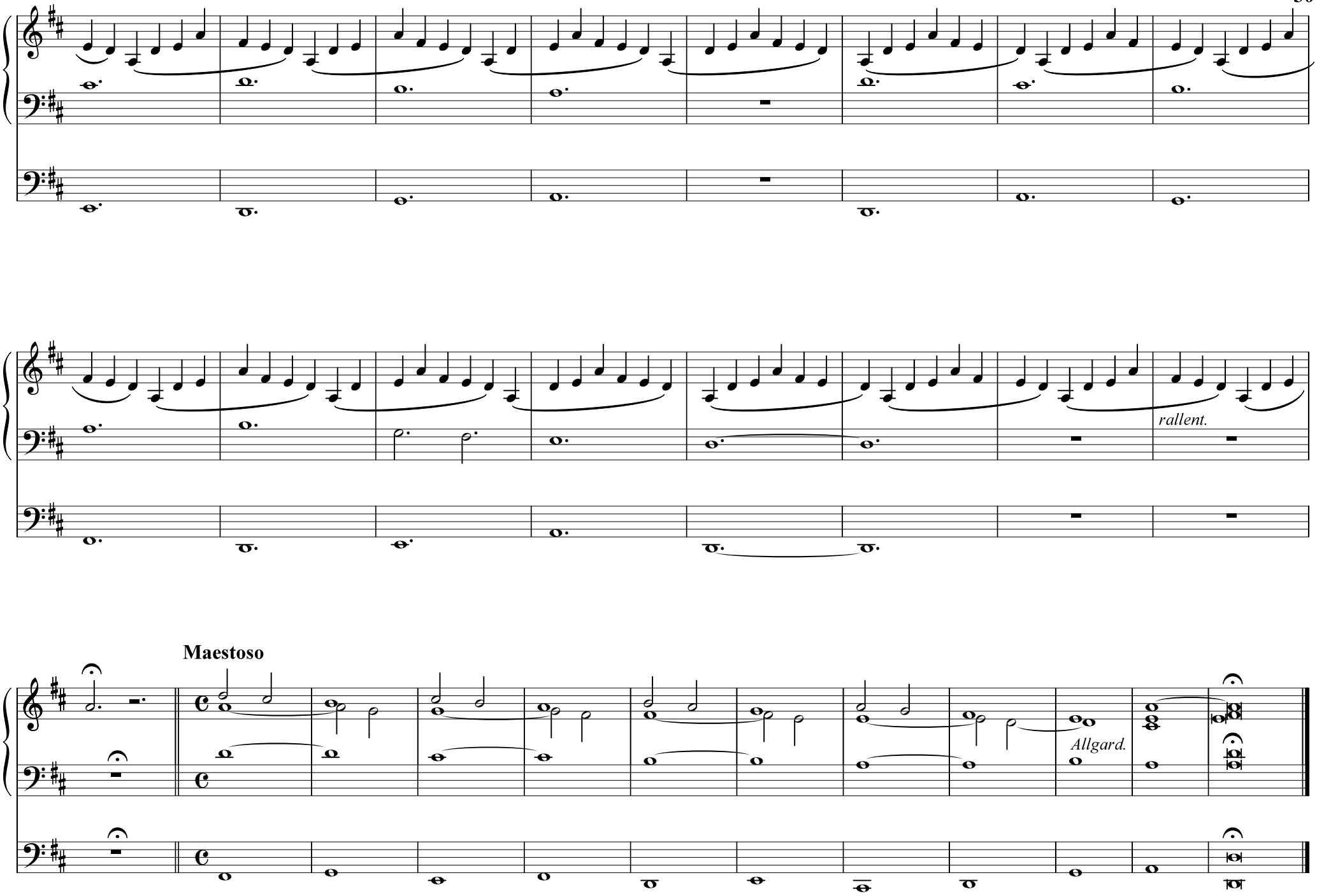
rallent.
Maestoso
Allgard.